



NOTIFICATION OF OPERATIONS/PERMIT TO OPERATE POWER-DRIVEN MACHINERY (NOAP)



Notification Number: 2017-511-00509
Operation Name: Seventeen Enterprises

This NOAP includes the following for the lands described in the NOAP:

- The notifier has given notice to the State Forester that an operation will be conducted.
- The Oregon Department of Forestry or local Forest Protective Association has issued a permit to use fire or operate power-driven machinery.
- **Before you use fire, contact the local office of the Oregon Department of Forestry or Forest Protective Association to see if additional burn permit and/or Smoke Management Program regulations apply.**
- The notifier has given notice to the State Forester and the Department of Revenue of the intent to harvest timber.

Person Submitting the NOAP: Matthew Samuelson

Date NOAP Submitted: January 5, 2017

Report Generated: May 8, 2017

15-Day Waiting Period

You must wait at least 15 days after successful submittal of this NOAP before starting the activities in the NOAP (see OAR 629-605-0150(1)). You may ask the Stewardship Forester to waive this 15-day waiting period, **but you must wait the full 15 days unless the Stewardship Forester notifies you that you may start sooner.**

Oregon Department of Forestry Contact Info

Tillamook
5005 Third Street
Tillamook, Oregon 97141
Phone: (503) 842-2545
Stewardship Forester: Jasen McCoy
Email: jasen.r.mccoy@oregon.gov

Operator's Fire Emergency Contact

Contact Name: Matt Samuelson
Phone: 503-440-5721

Landowner(s)

Peter Adamson
Seventeen Enterprises
41322 Kamy Ln Seaside OR
Seaside, Oregon 97138
503-440-4925

Notice to Landowner(s)

Reforestation may be required after timber harvesting. The Oregon Department of Forestry may conduct on-site inspections for compliance with forest practice and fire protection laws. Land use conversion to non-forest use is subject to other state and local regulations, which may affect use or development of a site.

Timber Owner

Seventeen Enterprises
Seventeen Enterprises
10168 N Price St
Fresno, California 93730
503-440-4925

Notice to Timber Owner

If timber is harvested, the party owning the timber at the point it is first measured is responsible for payment of Oregon timber taxes.

Written Plans

A Written Plan (in addition to this NOAP) is required before starting activities near the Resources listed under Site Conditions or Units below unless waived in Technical Note #10 Statutory Written Plan Waiver (available [here](#) or at the local Oregon Department of Forestry office). The Stewardship Forester may notify you of other resources or Written Plan requirements. Written Plans have a waiting period separate from the NOAP waiting period. For more information, contact the Stewardship Forester or see [OAR 629-605-0170](#).

Formal Comments from Oregon Department of Forestry

Jasen McCoy on 1/17/2017

NOAP Reviewed. 15-day waiting period expires 1-21-17. Mapping errors may exist as there are multiple tax lots notified. An operation on a different landowner would require a separate Notification. Acreage notified exceeds 120 acres (Harvest type 3 limitations. 527.740). Please stop by ODF office to correct mapping error, prior to beginning logging. Protected Resources: Small non-fish tribs. Scenic Highway buffer (527.755).

Jasen McCoy on 1/18/2017

Corrected map. Added burn activity. Must get burn permit from Tillamook ODF office.

Mark Wigg on 1/9/2017

Test to verify that Mr. Adamson's email is now working.

Mark Wigg on 1/11/2017

Second try to verify Mr. Adamson's email.

Jasen McCoy on 1/23/2017

Multiple Neahkahnie Municipal Water intakes exist west of the proposed harvest. If operations are going to take place within 100' of intakes, An on-site meeting shall take place with Operator, Landowner and ODF to identify, and protect intakes.

Jasen McCoy on 5/8/2017

Operator has submitted new activities on this notification. Unit 2 is a planned selective thinning, meaning residual tree stocking is planned to be greater than 80 square feet of basal area per acre. If tree stocking drops below the minimum tree stocking standards as noted in OAR 629-610-0020 (4), then reforestation rules would apply.

Jasen McCoy on 5/8/2017

Operations are planned to stay at least 100' away from domestic spring intakes.

Notices

Permission from Landowner and Timber Owner Required: Submitting this notification does *not* give permission to enter someone's land or remove forest products. Anyone doing so must first obtain permission from the landowner and timber owner.

Pesticide Use: Pesticide users must follow all pesticide product label requirements, including any that prohibit applications near or into streams or other water bodies! Pesticide users must be sure the label that comes with the pesticide product allows the planned use! Contact the Oregon Department of Agriculture [here](#) or at 503-986-4635 for information on allowed uses of pesticide products.

Operations Near Utility Lines: If you are conducting timber harvesting or road construction within 100 feet of overhead utility lines contact the local utility in accordance with ORS 757.805 - Oregon's Overhead Safety Act and OAR 437-007-0230 - Power Line Safeguards. Identification tags are located on each pole.

Call the Oregon Utility Notification Center at 811 at least 2 business days before starting timber harvesting, road construction, or any other activities involving excavation that may affect an underground utility line. The Center will coordinate with the appropriate utility companies to locate underground utility lines that may be affected by your activities.

Using Water for Pesticides or Slash Burning: If you plan to use on-site water (water from a stream, for example) to mix pesticides or for slash burning, you must provide a copy of this NOAP to the local offices of the Oregon Water Resources Department and the Oregon Department of Fish and Wildlife (see ORS 537.141).

NOAP Changes: The notifier must inform the Oregon Department of Forestry of any changes in a NOAP before the activity takes place. A new NOAP may be required.

Unit 1 of 3: Area 1

79.9 acres Tillamook County(s) T3N R10W Sec20 Regulated Use Area: NW-1

<p>Operator: Matthew Samuelson M Samuelson Logging 82382 Red Bluff Rd Seaside, Oregon 97138 (503) 440-5721</p>	<p>Activity: Clearcut/Overstory Removal Start: 1/17/2017 End: 4/30/2017</p>	<p>Method(s): Cable Quantity: 500.00 MBF</p>
<p>Operator: Matthew Samuelson M Samuelson Logging 82382 Red Bluff Rd Seaside, Oregon 97138 (503) 440-5721</p>	<p>Activity: Treatment of Slash Start: 1/21/2017 End: 12/31/2017</p>	<p>Method(s): Mechanical, Burning - piles</p>

Resources on or near this Unit

Statutory Written Plan required within 100 feet of	Statutory Written Plan required within 300 feet of
Unknown Name: Small Type F Stream	
Unknown Name: Small Type F Stream	

Notes:

1. A statutory written plan is required for operations within 300 feet of Estuarine or Marine Wetlands, not 100 feet as may be shown above.
2. Contact your Stewardship Forester about streams not shown on the map.

Unit Map: Area 1

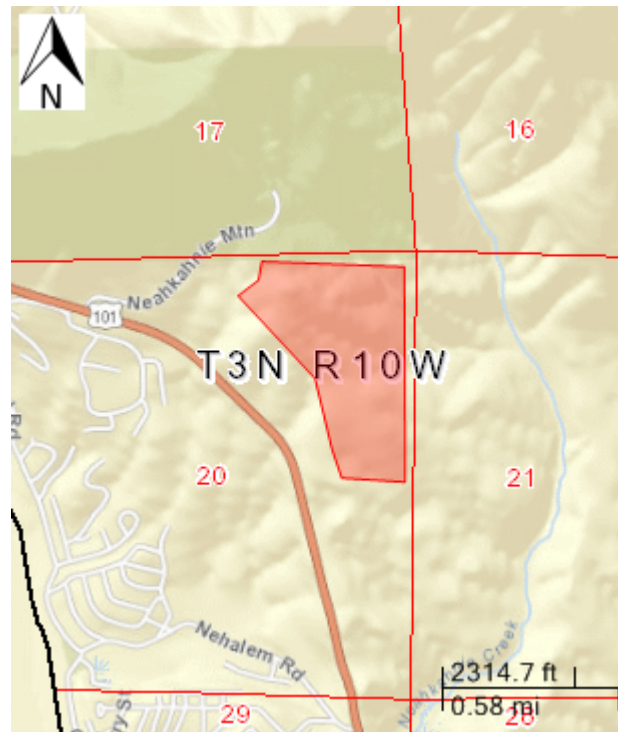

Unit 2 of 3: Area 2

42.9 acres Tillamook County(s) T3N R10W Sec20 Regulated Use Area: NW-1

<p>Operator: Matthew Samuelson M Samuelson Logging 82382 Red Bluff Rd Seaside, Oregon 97138 (503) 440-5721</p>	<p>Activity: Commercial Thinning/Selective Cutting Start: 5/8/2017 End: 12/31/2017</p>	<p>Method(s): Ground Quantity: 150.00 MBF</p>
<p>Operator: Matthew Samuelson M Samuelson Logging 82382 Red Bluff Rd Seaside, Oregon 97138 (503) 440-5721</p>	<p>Activity: Treatment of Slash Start: 5/8/2017 End: 12/31/2017</p>	<p>Method(s): Mechanical, Burning - piles</p>

Resources on or near this Unit

Statutory Written Plan required within 100 feet of	Statutory Written Plan required within 300 feet of
Unknown Name: Small Type F Stream	
Unknown Name: Small Type F Stream	

Notes:

1. A statutory written plan is required for operations within 300 feet of Estuarine or Marine Wetlands, not 100 feet as may be shown above.
2. Contact your Stewardship Forester about streams not shown on the map.

Unit Map: Area 2

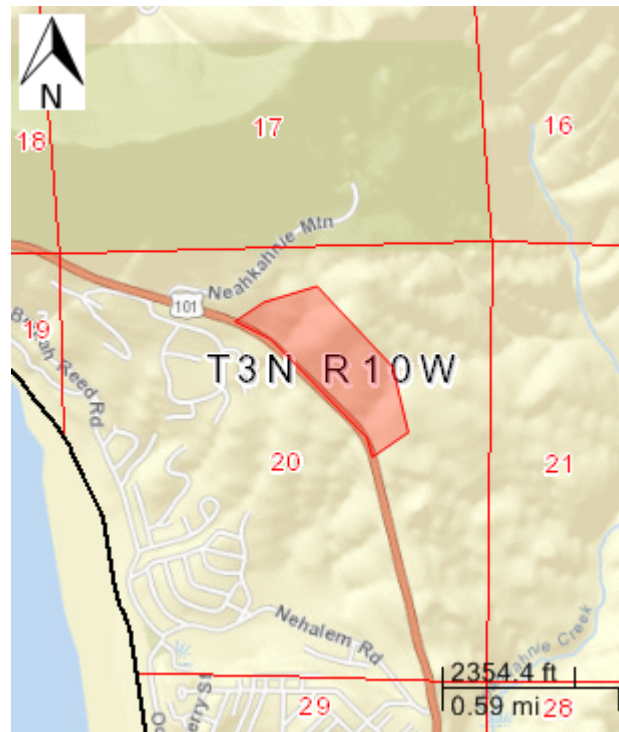

Unit 3 of 3: Dirt Truck Road

1426.3 feet Tillamook County(s)

T3N R10W Sec20

Regulated Use Area: NW-1

Operator:

Matthew Samuelson
M Samuelson Logging
82382 Red Bluff Rd
Seaside, Oregon 97138
(503) 440-5721

Activity: Road Reconstruction

Start: 5/8/2017

End: 7/1/2017

Method(s):

Excavator, Dozer
Quantity: 8.00 MBF

Resources on or near this Unit

Statutory Written Plan required within 100 feet of

Statutory Written Plan required within 300 feet of

Unknown Name: Small Type F Stream

Notes:

1. A statutory written plan is required for operations within *300 feet* of Estuarine or Marine Wetlands, not 100 feet as may be shown above.
2. Contact your Stewardship Forester about streams not shown on the map.

Unit Map: Dirt Truck Road

